

# Impacted Wisdom Tooth Management

A structured guide through the entire process from Case Selection, Instrumentation, Flap Design, Tooth Sectioning Techniques, and Complication Management. To predictably remove any simple or complicated impacted tooth in view of the complications.



LECTURE | HANDS-ON | CASE DISCUSSION

8 CDE POINTS



## LEARNING OBJECTIVES



Able to diagnose patients with problems related to impacted wisdom teeth



Confidently formulate treatment plan for impacted wisdom teeth



Assess the risk associated with surgical removal of impacted wisdom teeth



Perform simple surgical extraction of soft tissue impacted wisdom teeth



Manage complications associated with surgical removal of impacted wisdom teeth

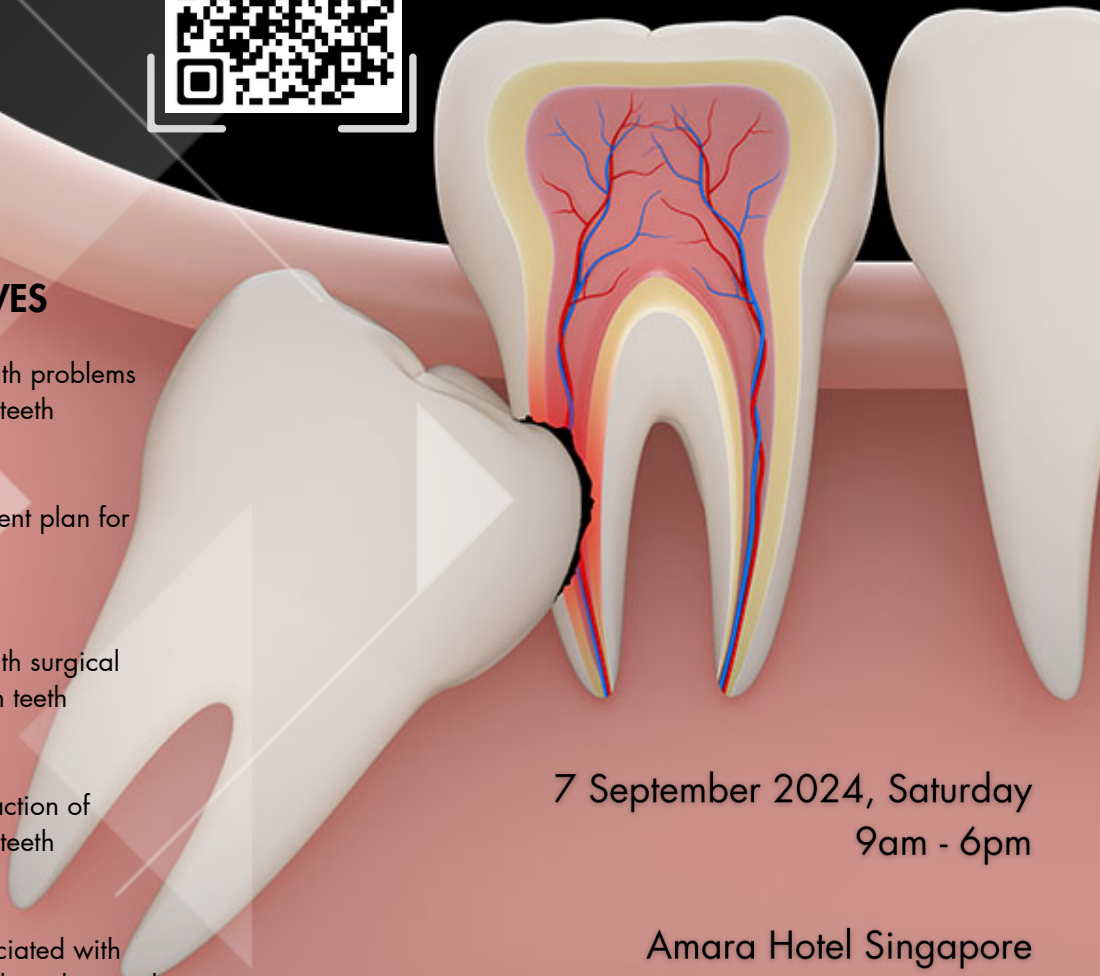

7 September 2024, Saturday  
9am - 6pm

Amara Hotel Singapore  
165 Tg Pagar Rd, Singapore 088539

Dr Noah Teo graduated with a Bachelor of Dental Surgery from the National University of Singapore in 2003 and completed his Master's degree in Oral & Maxillofacial Surgery in 2010.

Dr Noah Teo is an experienced OMS Surgeon (Oral Surgeon) in Singapore. He is also experienced in complex Impacted wisdom teeth, Jaw Cysts and Jaw Alignment surgeries. He was trained in Singapore and the United Kingdom, where he had sub-specialist training in facial injury and restoration under the tutelage of a top 50 UK Surgeon.

Dr Noah was a Consultant in Oral & Maxillofacial Surgery in a tertiary hospital in Singapore and he currently is accredited with various hospitals in Singapore. Dr Noah frequently receives referrals for complicated surgery and second opinions. He is regularly invited as teaching faculty and speaker; and has presented his research in a European Conference. He has also published several research papers in international journals. He was invited to write a chapter on dental implants in a surgery textbook.



## DR NOAH TEO

Oral & Maxillofacial Surgeon

B.D.S. (Singapore)  
M.D.S. (Oral & Maxillofacial Surgery), Singapore  
Specialist | Oral & Maxillofacial Surgeon

## COURSE OUTLINE

- 8:45 Registration
- 9:00 Basic fundamentals
- 9:30 Consent & Communication
- 9:45 Pre-Operative Care
- 10:00 Morning tea break
- 10:15 Instrument and armamentarium
- 11:00 Surgical techniques 101
- 12:00 Lunch
- 13:00 Flap raising & flap design
- 13:30 Bone removal, tooth sectioning
- 14:00 Managing Complications
- 14:30 Post-Operative Care
- 15:00 Afternoon Tea Break
- 15:15 Hands-on
- 17:30 Questions & Answer



## COURSE FEES

		w/ 9% GST
SDA Members	SGD880	SGD959.20
Early Bird	SGD990	SGD1079.10
Regular	SGD1,100	SGD1,199
Group <2 or more pax.>	SGD935	SGD1019.50



### ORGANIZER

Singapore Dental Association  
+65 62589252

admin@sda.org.sg



### CO-ORGANIZER

Raydent Supplies  
+65 67415411 / +65 80129218

events@raydent.com.sg

## REGISTRATION & CANCELLATION POLICY

70% of refund if cancellation is made 14 days prior to course start date. No refund for non-attendance. Any course fees withheld may be used toward any future courses taken with Raydent Supplies. Participants will not be compensated by organiser for any damages or loss of potential earnings when workshop is cancelled due to events outside of organiser's control.

\*This brochure was developed in April 2024. It was up-to-date at the time it was produced and it is subject to change without prior notice.